Proposed Lighthouse Golf Development Zoning

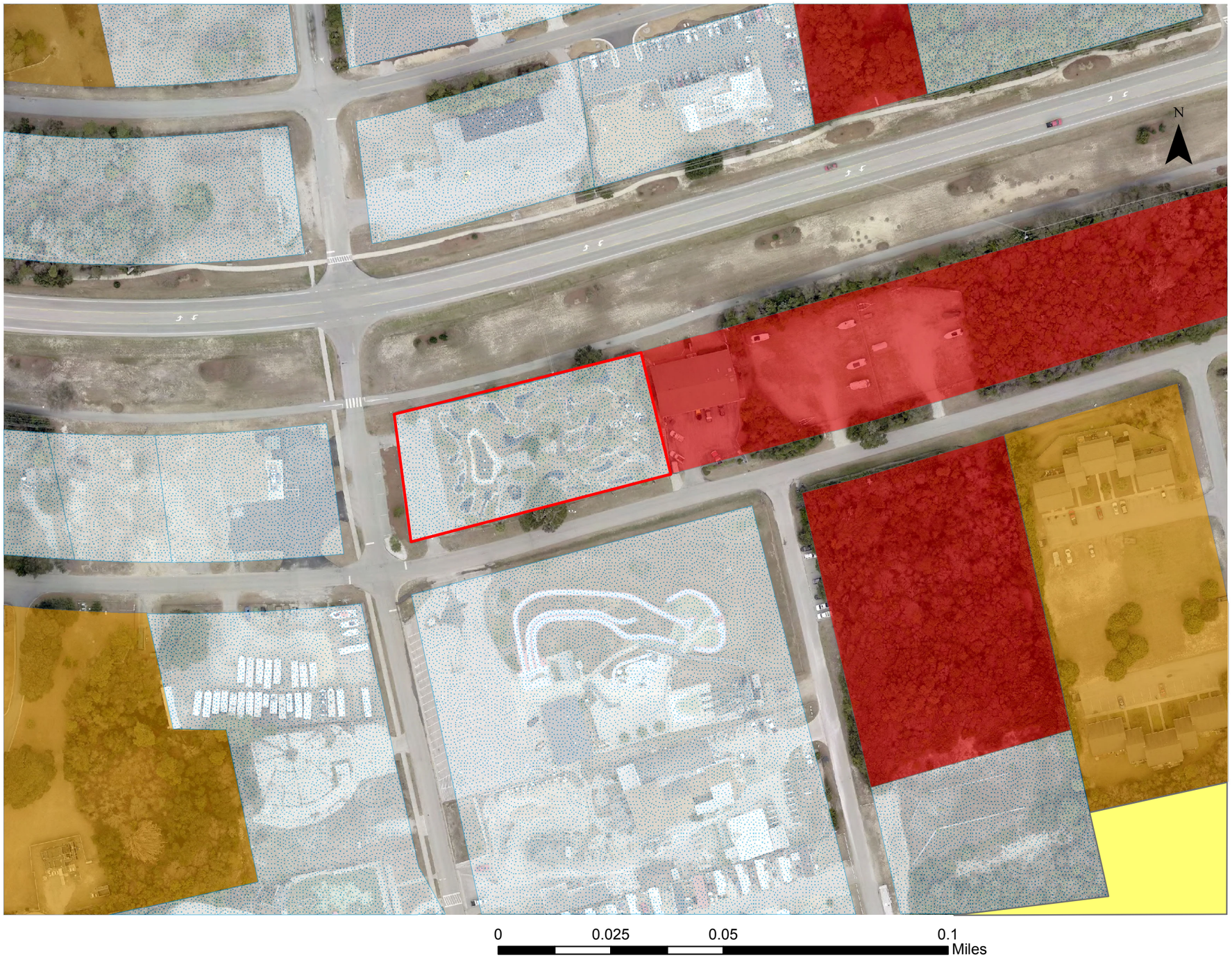

Town of Emerald Isle & Carteret County Department of GIS Services

July 12th, 2017

Ryan Staebler