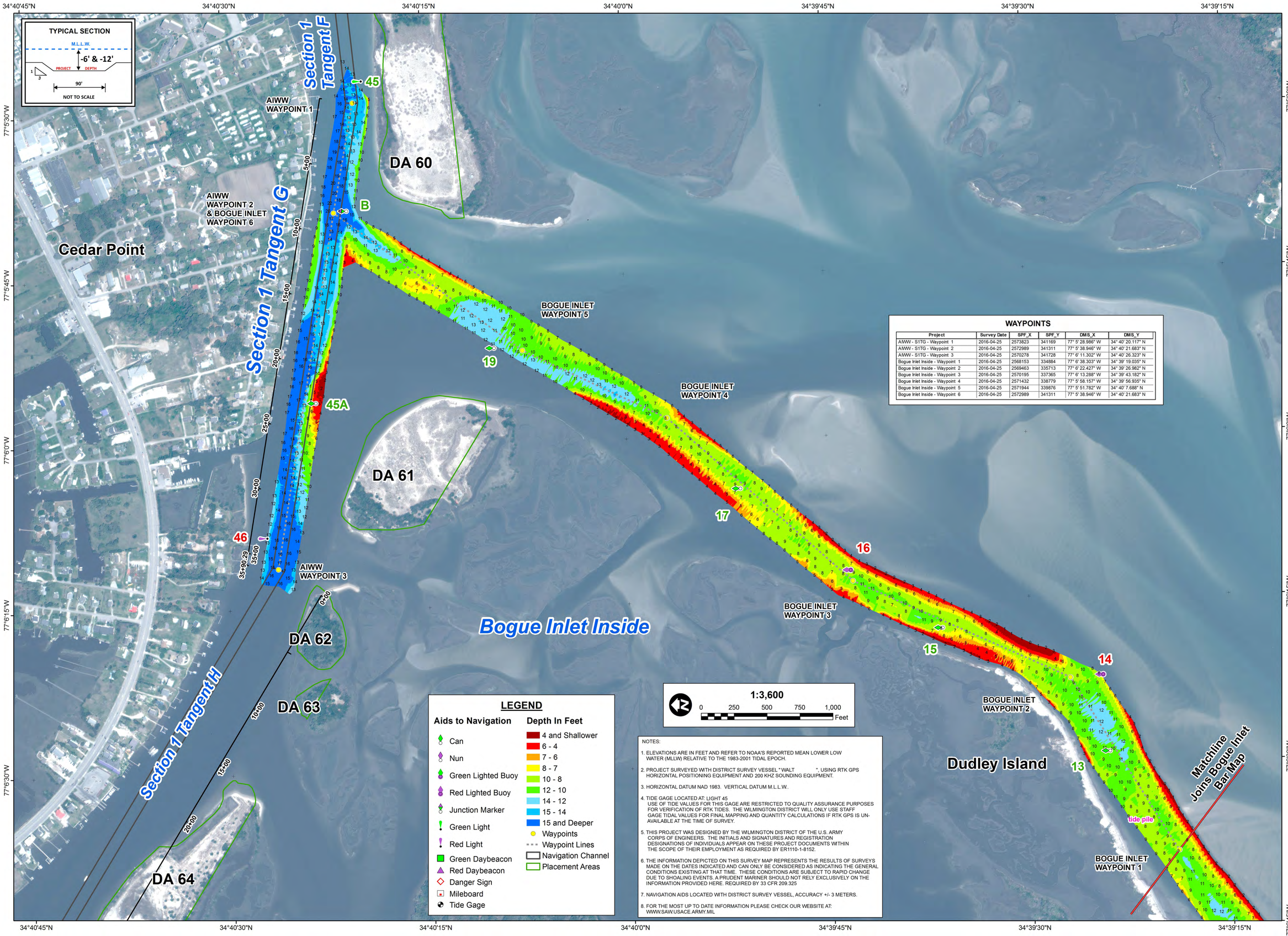

WAYPOINTS

Project	Survey Date	SPF_X	SPF_Y	DMS_X	DMS_Y
AIWW - S1TG - Waypoint 1	2016-04-25	2573823	341169	77° 5' 28.986" W	34° 40' 20.117" N
AIWW - S1TG - Waypoint 2	2016-04-25	2572989	341311	77° 5' 38.946" W	34° 40' 21.683" N
AIWW - S1TG - Waypoint 3	2016-04-25	2570278	341728	77° 6' 11.302" W	34° 40' 26.323" N
Bogue Inlet Inside - Waypoint 1	2016-04-25	2568153	334884	77° 6' 38.303" W	34° 39' 19.035" N
Bogue Inlet Inside - Waypoint 2	2016-04-25	2569463	335713	77° 6' 22.427" W	34° 39' 26.982" N
Bogue Inlet Inside - Waypoint 3	2016-04-25	2570195	337365	77° 6' 13.288" W	34° 39' 43.182" N
Bogue Inlet Inside - Waypoint 4	2016-04-25	2571432	338779	77° 5' 58.157" W	34° 39' 56.935" N
Bogue Inlet Inside - Waypoint 5	2016-04-25	2571944	339876	77° 5' 51.782" W	34° 40' 7.688" N
Bogue Inlet Inside - Waypoint 6	2016-04-25	2572989	341311	77° 5' 38.946" W	34° 40' 21.683" N

NOTES:

1. ELEVATIONS ARE IN FEET AND REFER TO NOAA'S REPORTED MEAN LOWER LOW WATER (MLLW) RELATIVE TO THE 1983-2001 TIDAL EPOCH.
2. PROJECT SURVEYED WITH DISTRICT SURVEY VESSEL "WALT ", USING RTK GPS HORIZONTAL POSITIONING EQUIPMENT AND 200 KHZ SOUNDING EQUIPMENT.
3. HORIZONTAL DATUM NAD 1983. VERTICAL DATUM M.L.L.W..
4. TIDE GAGE LOCATED AT: LIGHT 45
   USE OF TIDE VALUES FOR THIS GAGE ARE RESTRICTED TO QUALITY ASSURANCE PURPOSES FOR VERIFICATION OF RTK TIDES. THE WILMINGTON DISTRICT WILL ONLY USE STAFF GAGE TIDAL VALUES FOR FINAL MAPPING AND QUANTITY CALCULATIONS IF RTK GPS IS UN-AVAILABLE AT THE TIME OF SURVEY.
5. THIS PROJECT WAS DESIGNED BY THE WILMINGTON DISTRICT OF THE U.S. ARMY CORPS OF ENGINEERS. THE INITIALS AND SIGNATURES AND REGISTRATION DESIGNATIONS OF INDIVIDUALS APPEAR ON THESE PROJECT DOCUMENTS WITHIN THE SCOPE OF THEIR EMPLOYMENT AS REQUIRED BY ER1110-1-8152.
6. THE INFORMATION DEPICTED ON THIS SURVEY MAP REPRESENTS THE RESULTS OF SURVEYS MADE ON THE DATES INDICATED AND CAN ONLY BE CONSIDERED AS INDICATING THE GENERAL CONDITIONS EXISTING AT THAT TIME. THESE CONDITIONS ARE SUBJECT TO RAPID CHANGE DUE TO SHOALING EVENTS. A PRUDENT MARINER SHOULD NOT RELY EXCLUSIVELY ON THE INFORMATION PROVIDED HERE. REQUIRED BY 33 CFR 209.325
7. NAVIGATION AIDS LOCATED WITH DISTRICT SURVEY VESSEL, ACCURACY +/- 3 METERS.
8. FOR THE MOST UP TO DATE INFORMATION PLEASE CHECK OUR WEBSITE AT: WWW.SAW.USACE.ARMY.MIL

US Army Corps of Engineers
Wilmington District

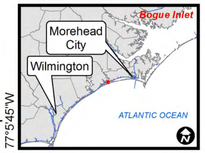

SURVEYED BY: LMT, SRV
MAPPED: K7PDPSGD
SURVEY DATE: 25 APRIL 2016
MAP DATE: 29 APRIL 2016
MAP SCALE: 1:3,600
IMAGERY DATE: 6 APRIL 2016
MAP FILE NAME: IN_03_BOG_20160425.MXD

© 2016 DIGITALGLOBE NEXTVIEW LICENSE

HYDROGRAPHIC SURVEY

U.S. ARMY ENGINEER DISTRICT
CORPS OF ENGINEERS
WILMINGTON, NORTH CAROLINA

Bogue Inlet Inside & Crossing

CEDAR POINT, NORTH CAROLINA