PERMIT DRAWINGS - NOT FOR CONSTRUCTION

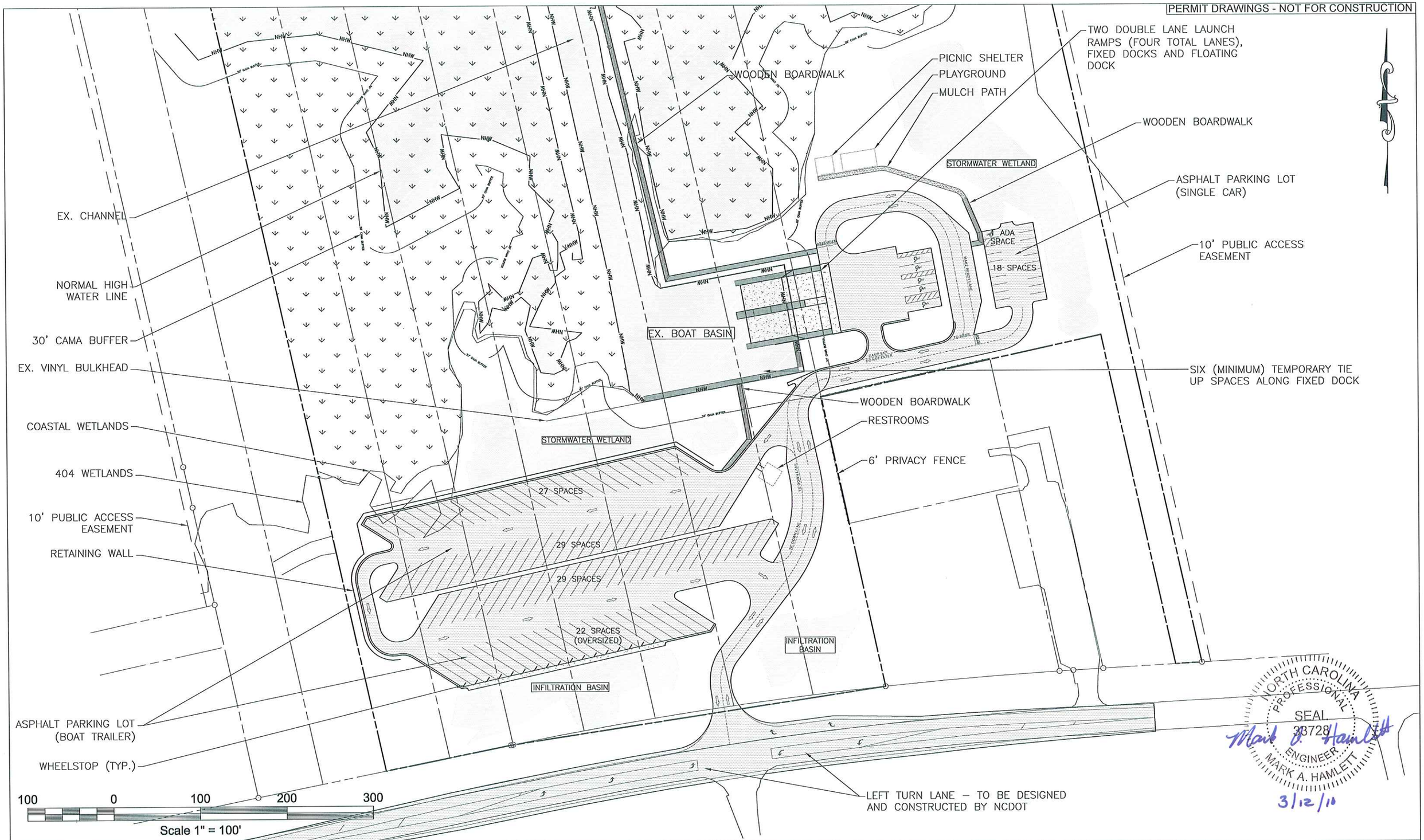

NORTH CAROLINA WILDLIFE RESOURCES COMMISSION
DIVISION OF ENGINEERING SERVICES
1720 MAIL SERVICE CENTER
RALEIGH, NORTH CAROLINA 27699
919.707.0150 OFFICE
919.707.0162 FAX

EMERALD ISLE BOATING ACCESS AREA

CARTERET COUNTY, NC INTRACOASTAL WATERWAY

SITE PLAN

DESIGN ENGINEER: M. HAMLETT	DATE: 3-5-2010	SHEET 2.0
APPROVED:	DATE:	
REVISION:	DATE: 3-12-2010	
CAD FILE ID: EMERALD ISLE.BAA		